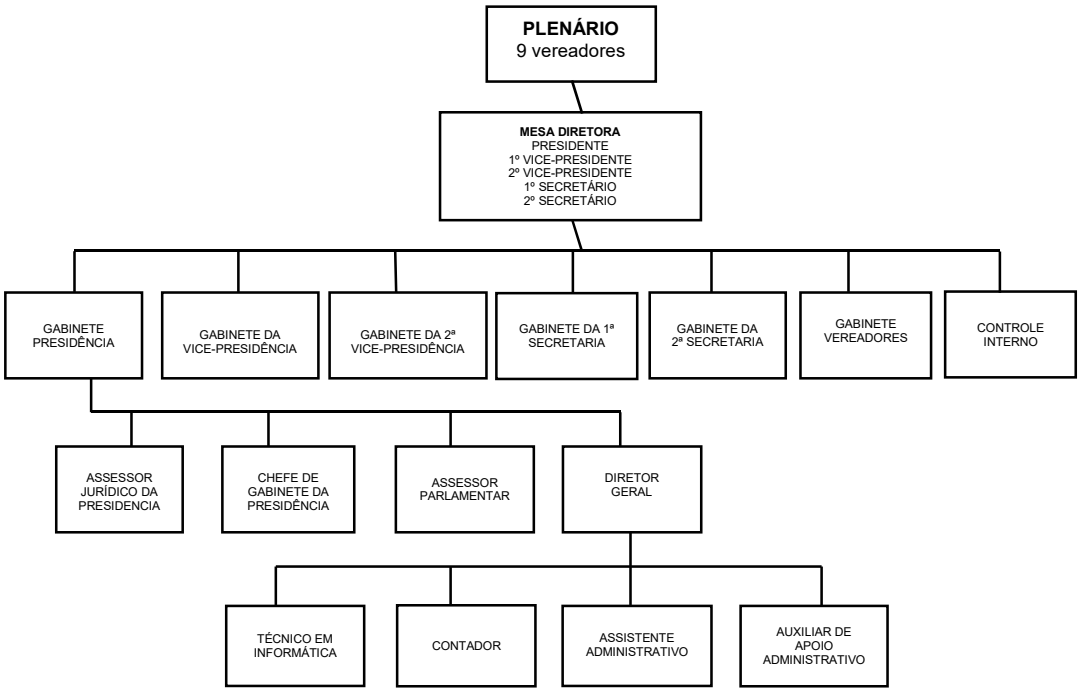ANEXO I
ORGANOGRAMA CÂMARA MUNICIPAL DE BALSA NOVA
RESOLUÇÃO Nº 002/2022